

MICROFILMED

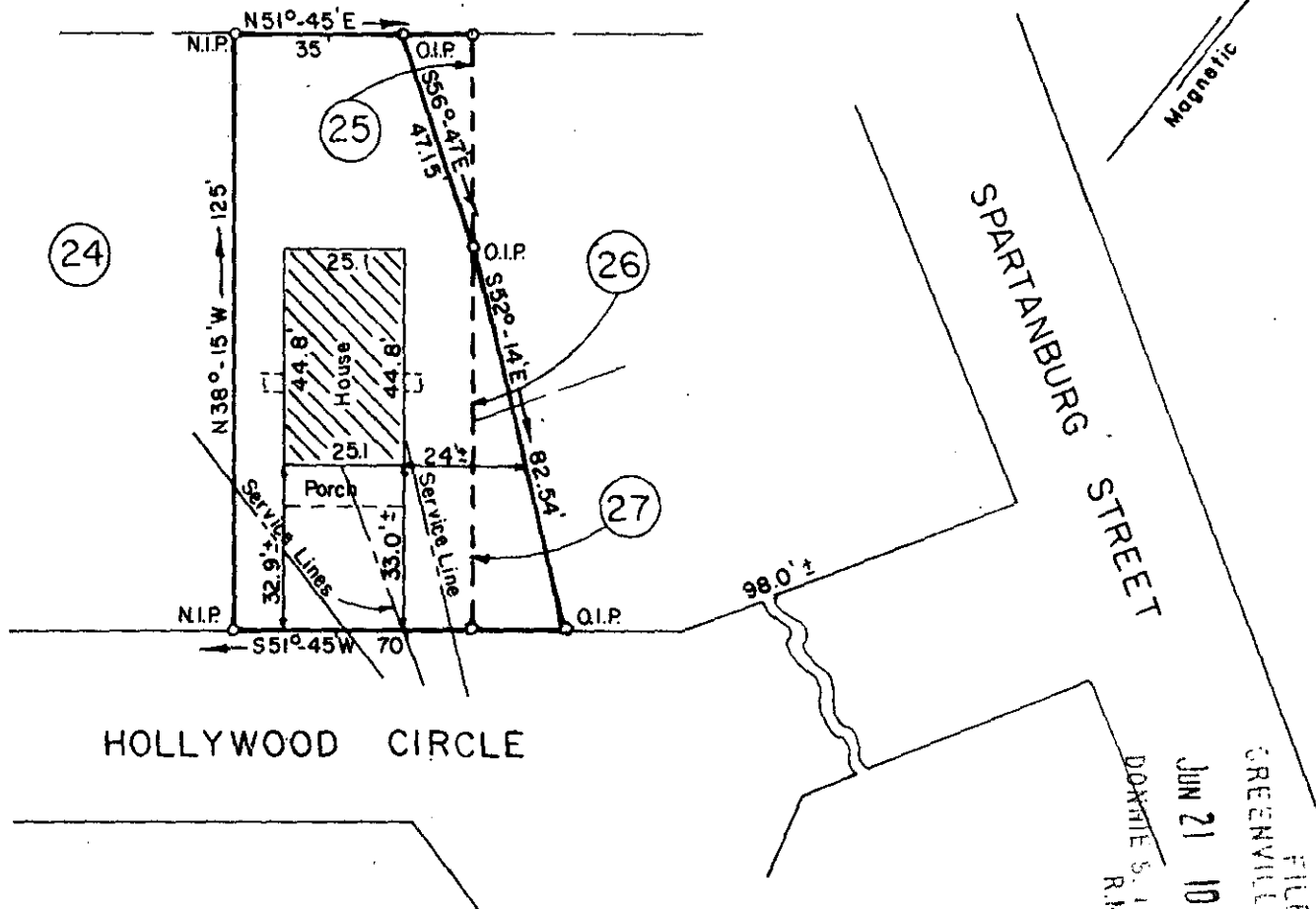

HOLLYWOOD CIRCLE

SPARTANBURG STREET

FILED  
 GREENVILLE CO. S.C.  
 JUN 21 10 30 AM '85  
 DONNIE S. JENNERSLEY  
 R.M.C.

PROPERTY OF  
**STEVE P. LOFTIS**

GREENVILLE, GREENVILLE COUNTY, SOUTH CAR.

MAY 1, 1985 SCALE: 1"=40'

This is to certify that on May 1, 1985, I surveyed the property shown on this plat known as a portion of Lots 25, 26 and 27 of Hollywood Subdivision as recorded in the RMC Office for Greenville County in Plat Book S at Page 37, and that the property lines, walls and buildings are as shown hereon, and that the building located on said lot does not project nor encroach on adjacent streets or property, and that no adjacent walls or buildings project nor encroach on said lot, and that no utility lines cross this lot except as may be shown hereon. The degree of accuracy is 1/8000.

NOTE: This property is not located within a flood hazard area. **39049**

Survey by: Richard D. Wooten, Greenville, South Carolina

11-R-24 JUN 21 1985

Richard D. Wooten  
 S. C. R. L. S. No. 4678  
 JUN 21 1985 019 3.0000

RECORDABLE PLAT

GCTO 3 JUN 21 85 019